



COUNTRY PRESENTATION

Regional Workshop on Strengthening the collection and use of International Migrant Data in context of the 2030

Agenda for Sustainable Development

5-8 Feb. 2019

Bangkok, Thailand



Presenter:
Saeed Ahmad
Assistant Census Commissioner

Outline



- **PAKISTAN AT A GLANCE**
- **ORGANIZATIONAL CHART**
- **HISTORY OF CENSUS**
- **CENSUS STRUCTURE**
- **PERLIMINARY RESULTS**
- **TABULATION PLAN**
- **INTERNATIONAL MIGRANTS**
- **PAKISTAN LABOUR FORCE SURVEY**
- **CHALLENGES**

Pakistan at a Glance



Borders	Total: 6,774 kms
Afghanistan	2,430 kms
China	595 kms
India	2,240 kms
Line of Control	740 kms
Iran	909 kms



ORGANIZATIONAL CHART OF PAKISTAN BUREAU OF STATISTICS

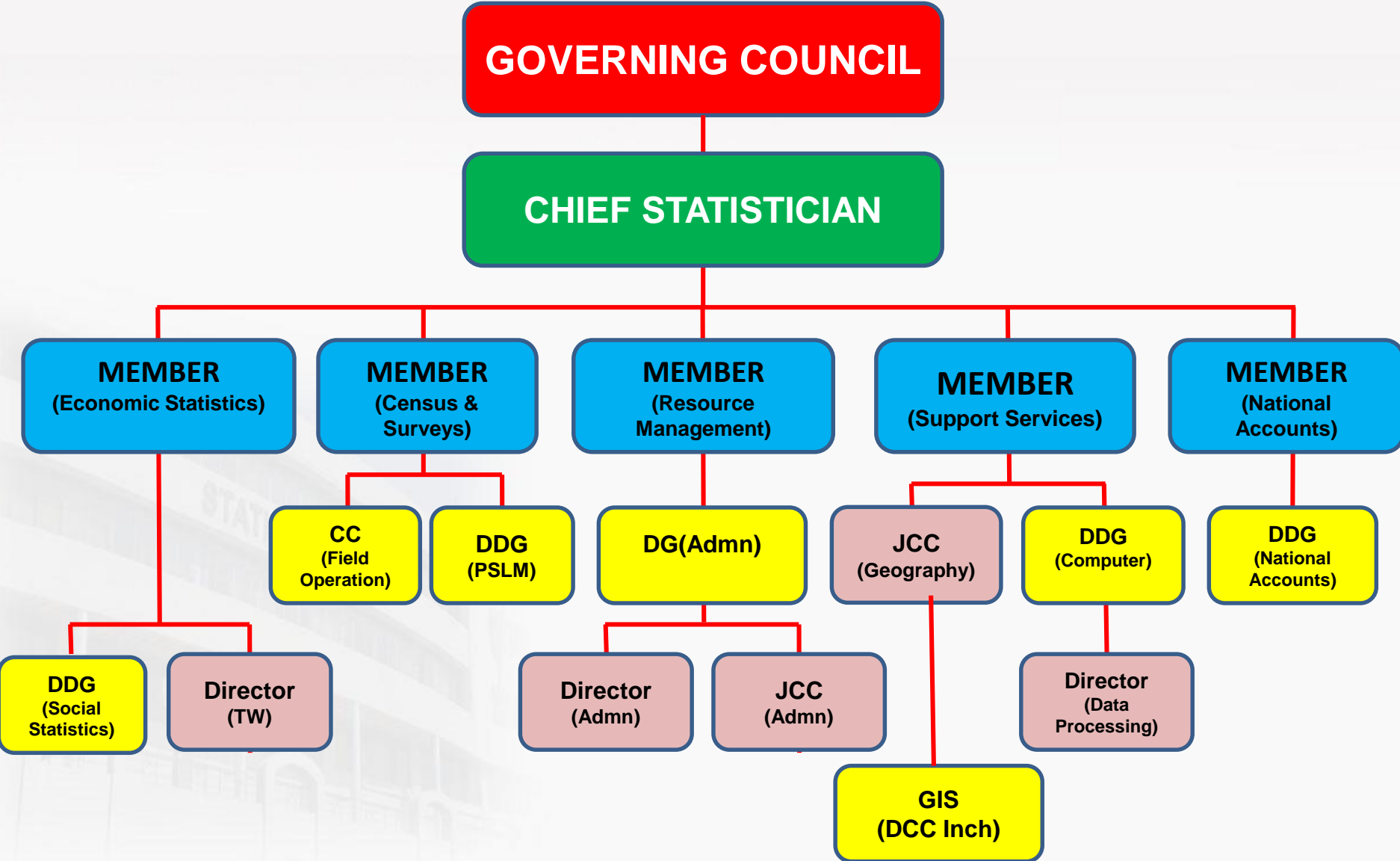



- **First regular Population Census in the areas now comprising Pakistan was held in 1881. Since then regular Censuses were conducted after every ten years up to 1981.**
- **After independence six Censuses have been undertaken i.e. 1951, 1961, 1972, 1981, 1998 and the latest in 2017.**
- **The 6th Population & Housing Census-2017 has been conducted in two phases from 15th March to 24th May, 2017 as approved by Council of Common Interests (CCI).**



Council of Common Interests (CCI) is a constitutional body in Pakistan. The CCI resolves the disputes of power sharing between the Federation and Provinces.

Membership of CCI consists of following:

The Prime Minister of Pakistan (Head)

All four Provincial Chief Ministers (Member's)

**Three members to be nominated by Prime Minister
(Usually Cabinet members)**

After passage of the eighteenth Constitutional amendment, it is mandatory for the Council to meet once in ninety days.



CCI in its meeting held on 16th Dec. 2016 decided as under:-

- a) Census may be held on traditional method using paper based questionnaires starting from 15th March, 2017.**
- b) House Listing and Census Operation may be carried out in one go. Form-2 only may be used in the Census Operation, while Form 2-A may be filled in on sample basis, after the Census Operation is over.**
- c) Census may be held in two phases, each phase may be carried out in all the provinces simultaneously.**
- d) All relevant stakeholders at Federal and Provincial level may be directed to extend cooperation to PBS during Census Operation.**



Census meets Legal / Constitutional requirements for:

- **Providing basis for political representation in the National and Provincial Assemblies (Article 51(5) of the Constitution).**
- **Delineation of Constituencies for National and Provincial Assemblies**
- **Basis of distribution of funds to the federating units by National Finance Commission (Article 160(2) of the Constitution).**
- **Determination of quota for recruitment to all Civil posts in the Federal Government.**



INSTITUTIONAL ARRANGEMENTS

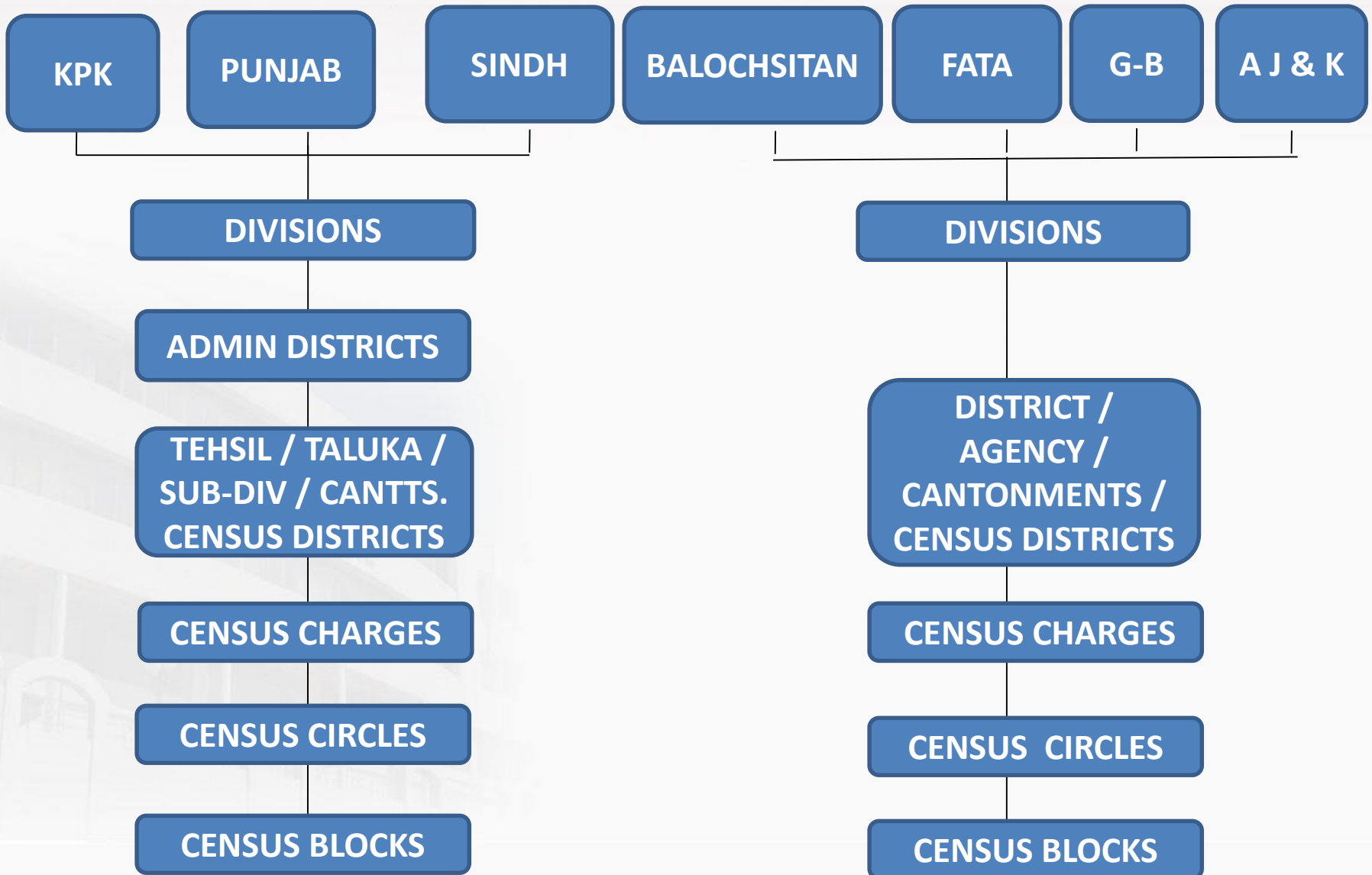

ADMINISTRATIVE ARRANGEMENTS



For complete coverage and effective field supervision, the country has been delimited on four tier system.

SET UP	COMPRISING OF	
Census District	District / Tehsils/ Cantonments / Agencies	
Census Charge	Qanungo Halqa / Part of Urban Area / Cantonment (5 To 7 Circles in Charge)	
Census Circle	Patwar Circle/ Part of Urban Area / Cantonment. (5 To 7 Blocks in a Circle)	
Census Block	200 To 250 Houses	
Total Blocks 163676	Phase-1 77317	Phase-2 86359

SATELLITE IMAGE OF NANKANA SAHIB MC

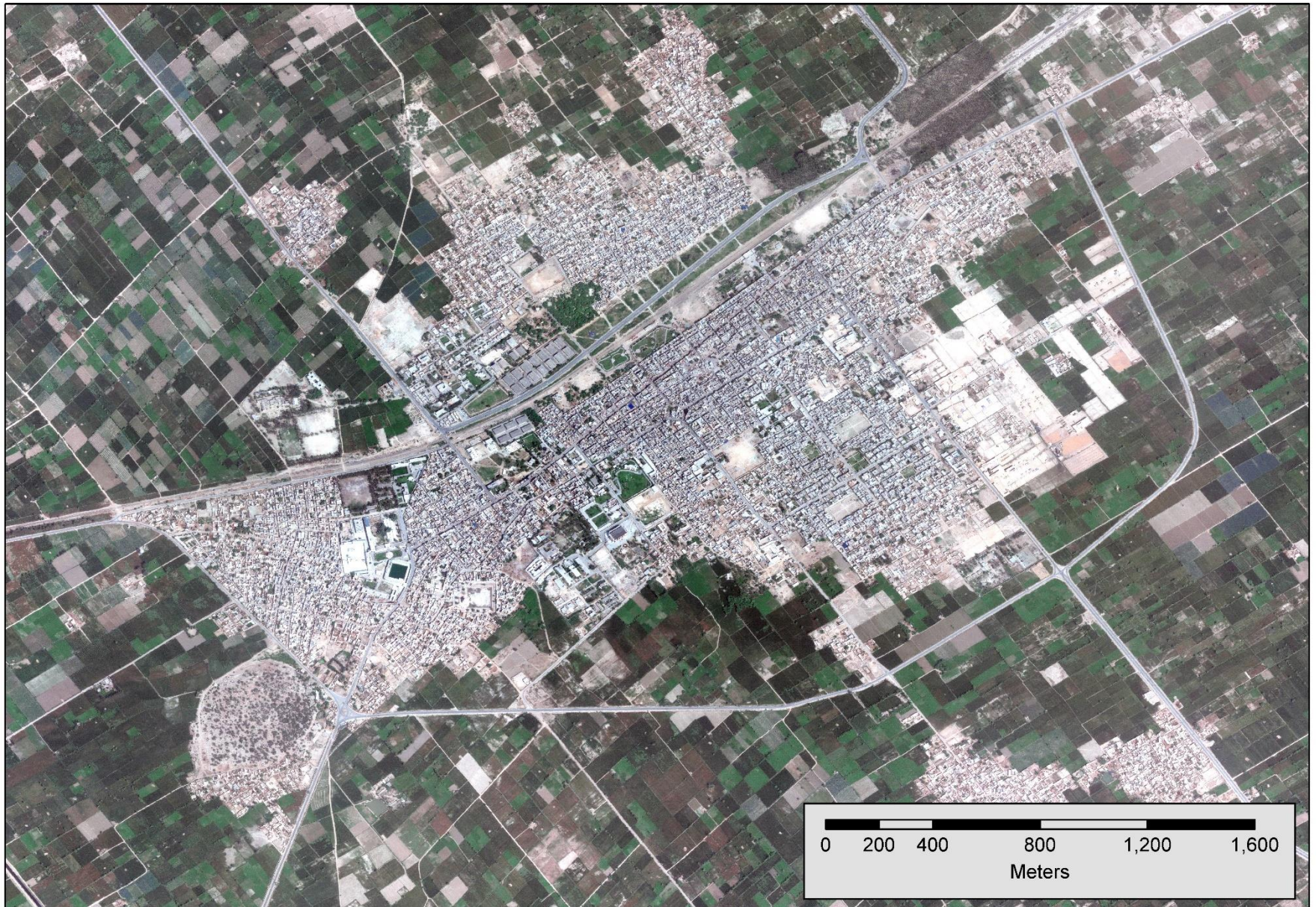

POINTS OF INTEREST (POIs)

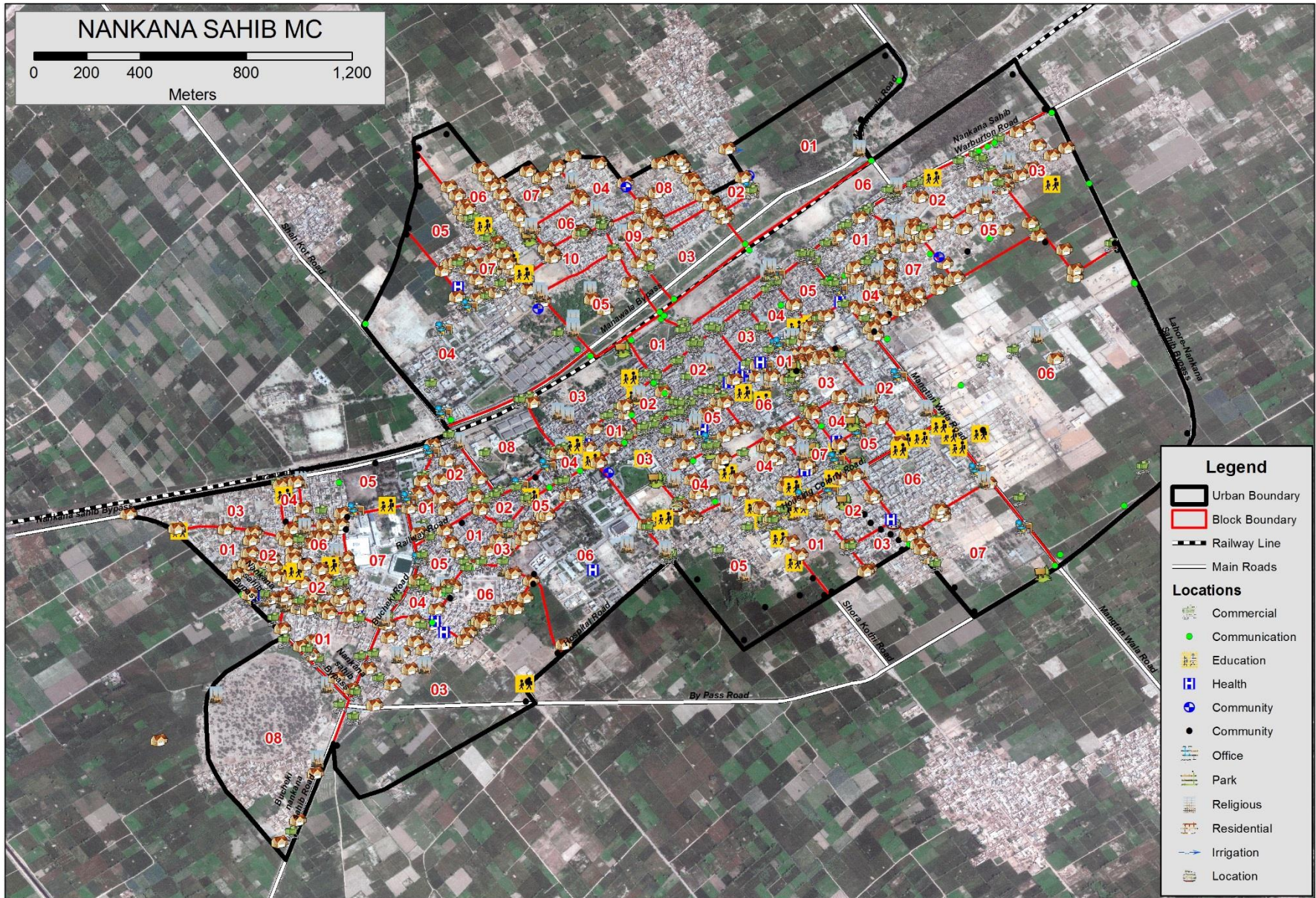

BLOCKS WITH DATA



NANKANA SAHIB MC

NANKANA SAHIB MC

Division	LAHORE
District	NANKANA SAHIB
Tehsil	NANKANA SAHIB
Area Name	NANKANA SAHIB MC
Block Code	201110506
Old or New	Reg
Sectors	2
Type of block	Residential
Type of Income Group	Other
Type of Construction	Regular
Type of Streets	Road
Structures	221
Dwelling Units	259
Households	252
Education	0
Education Private Male	0
Education Private Female	1
Education Private Co-Edu.	1
Education Public Female	1
Education Public Co-Edu.	1
Mosques	1
Churches	0
Madressas	1
Other religious Est.	0
Hotels/Restaurants	0
Hostels/Boarding Houses	
Health Private	3
Health Govt.	
Small Industrial Est.	2
Large Industrial Est.	
Retail Trade	12
Wholesale	0
Service Est.	8
Total No of Establishments	31
Remarks	

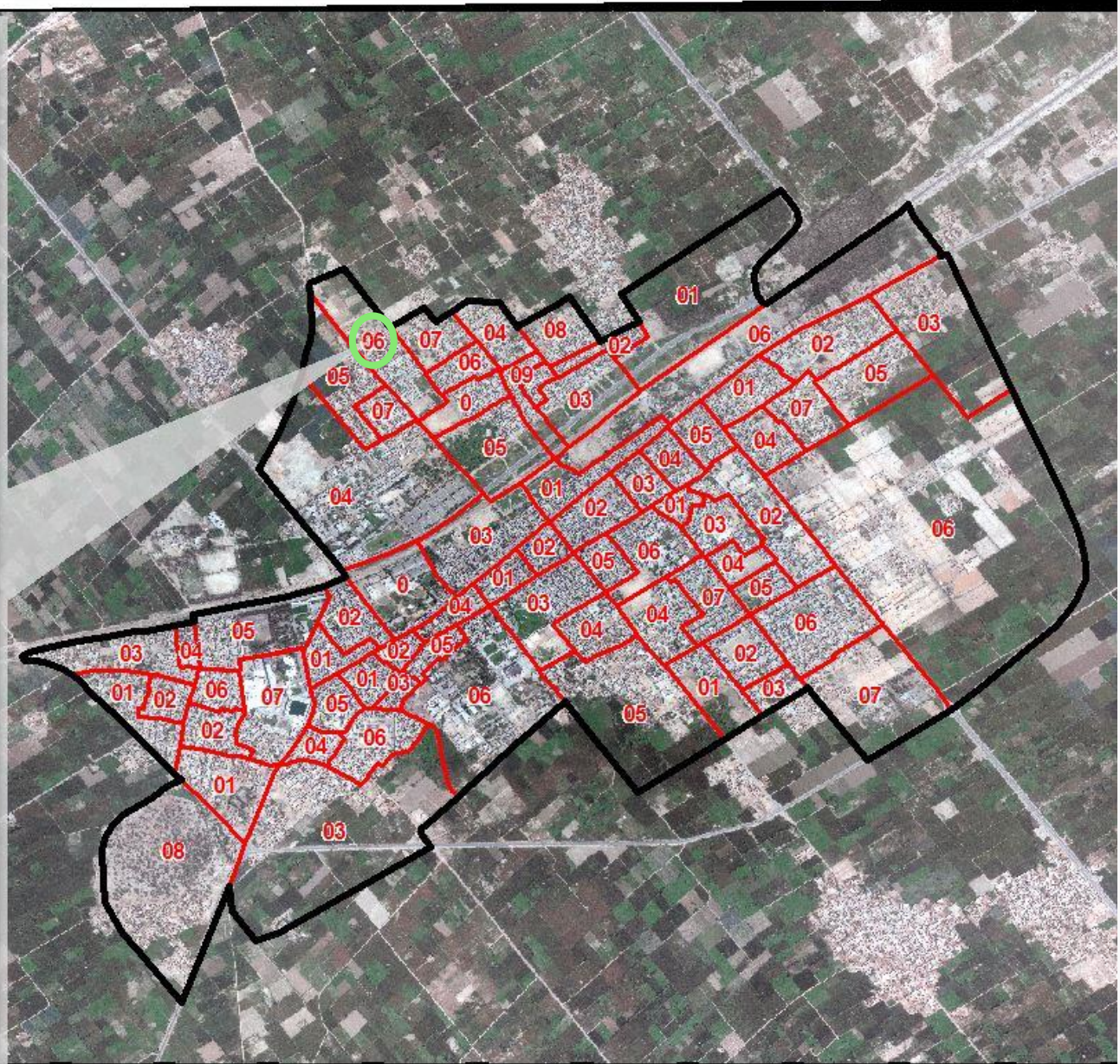

POINTS OF INTEREST (PoIs)



NANKANA SAHIB MUNICIPAL COMMITTEE

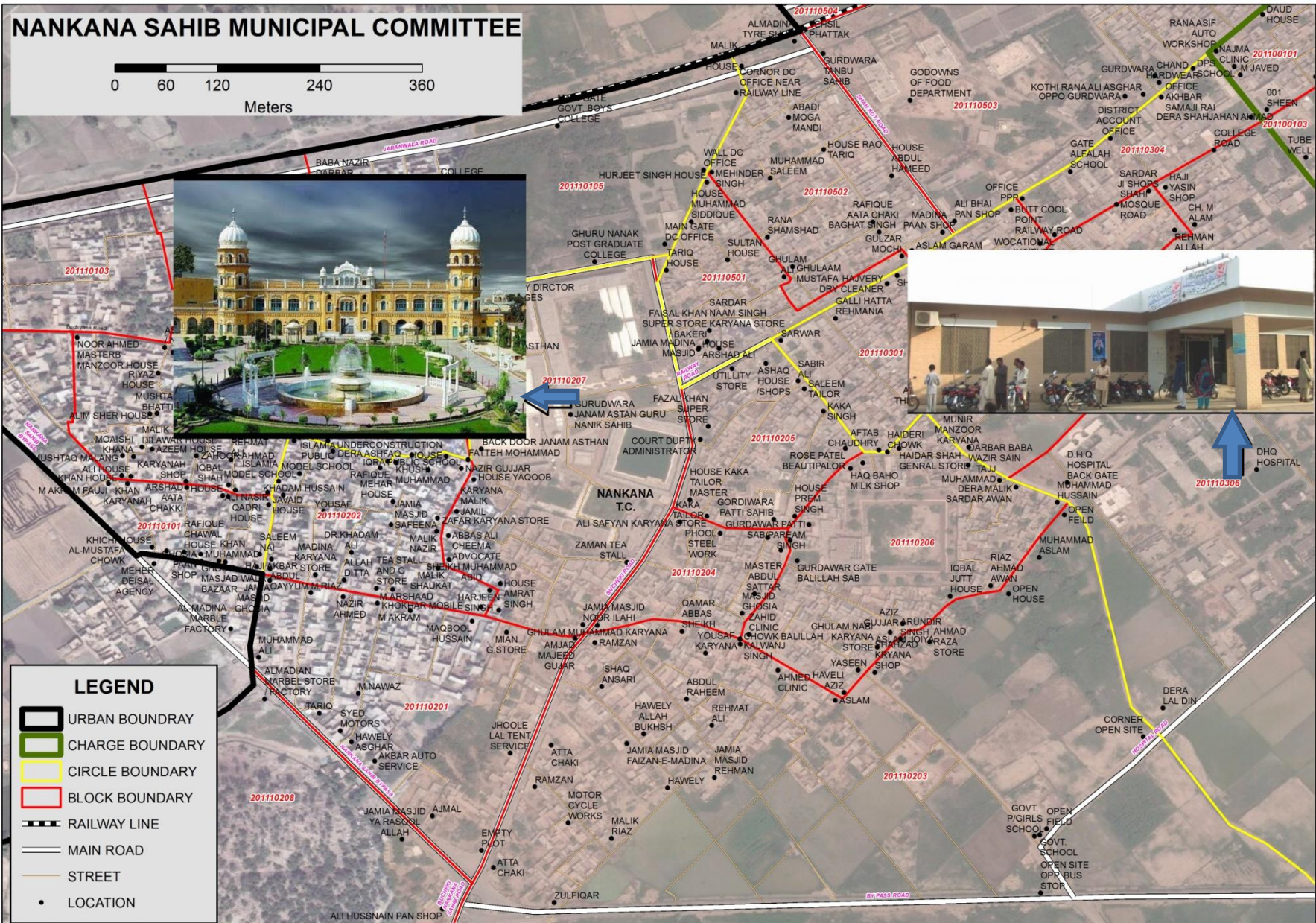
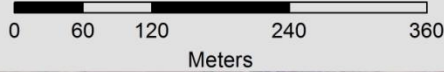

LEGEND

- URBAN BOUNDARY
- CHARGE BOUNDARY
- CIRCLE BOUNDARY
- BLOCK BOUNDARY
- RAILWAY LINE
- MAIN ROAD
- STREET
- LOCATION

RASTER MAP OF BLOCK

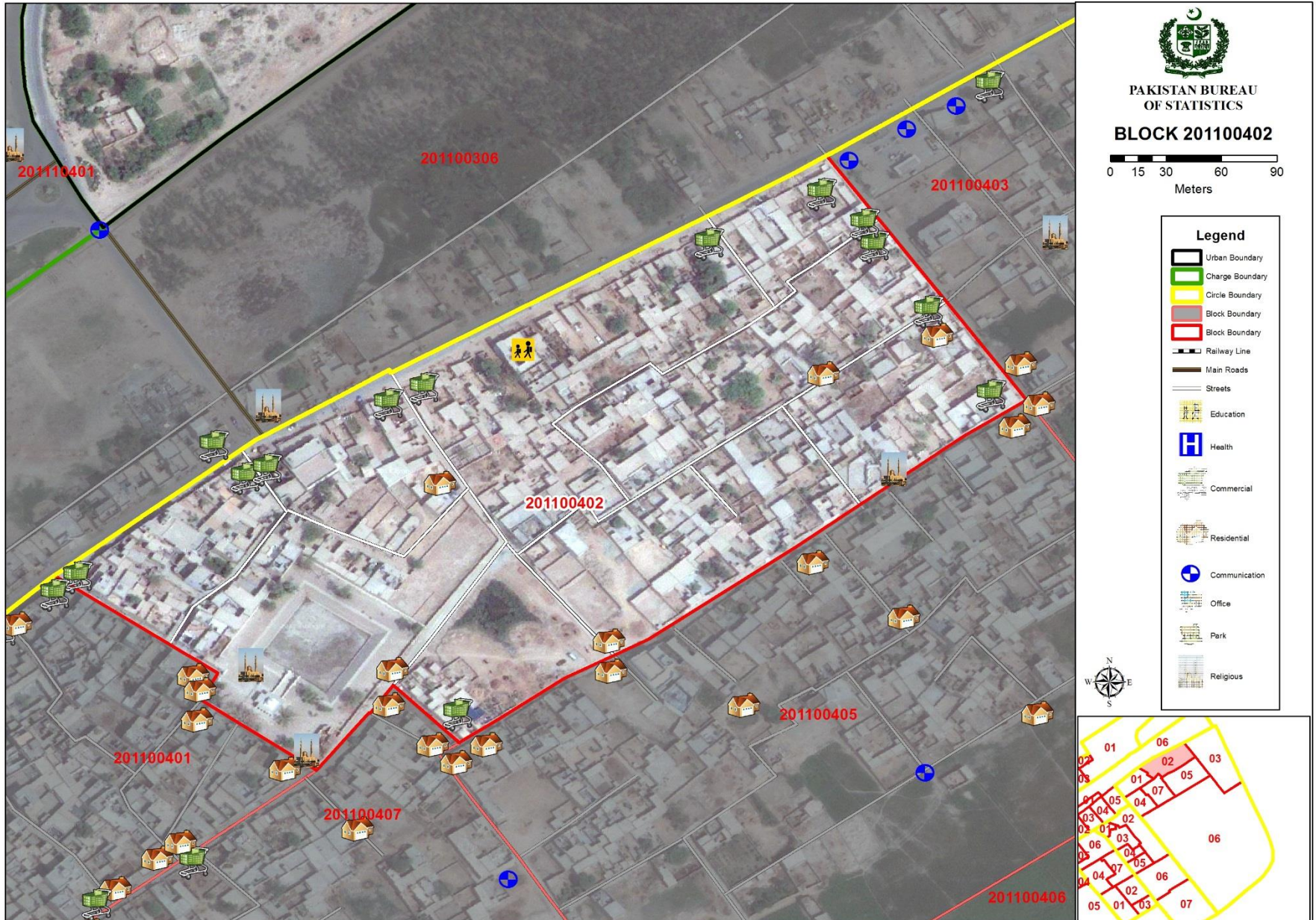

DEPLOYED STAFF FOR CENSUS - 2017



Phases of Census Enumeration and Schedule

Phase 1

15 March - 13 April, 2017

Administrative Districts	53
Census Blocks	77,317
Civilian Staff Deployed	52,460

Phase 2

25 April - 24 May, 2017

Administrative Districts	77
Census Blocks	86,359
Civilian Staff Deployed	57,862

TOTAL

15 March - 24 May, 2017

Administrative Districts	130
Census Blocks	163,676
Civilian Staff Deployed	110,322



- **Retrieval plan was prepared in consultation with the Armed Forces.**
- **On completion of Census Operation, filled in documents from the field to the PBS Headquarters have been transported through NLC Containers under the security of Armed Forces .**
- **Filled in documents have been received and systematic sorted in the racks according to Geo-Coding scheme.**



- **Provisional summary results based on REN-2 Form.**
- **The provisional summary results on National, Provincial, Divisional and Admn District level with rural / urban breakdown.**
- **Results indicate total number of males, females, transgender and total population in the country.**
- **The provisional results was announced in July, 2017.**

Preliminary Results of Census-2017



Population Census 2017 in Million

Male

106.4

Female

101.3

Transgender

.002

Total

207.7

Population of Pakistan since 1951-2017

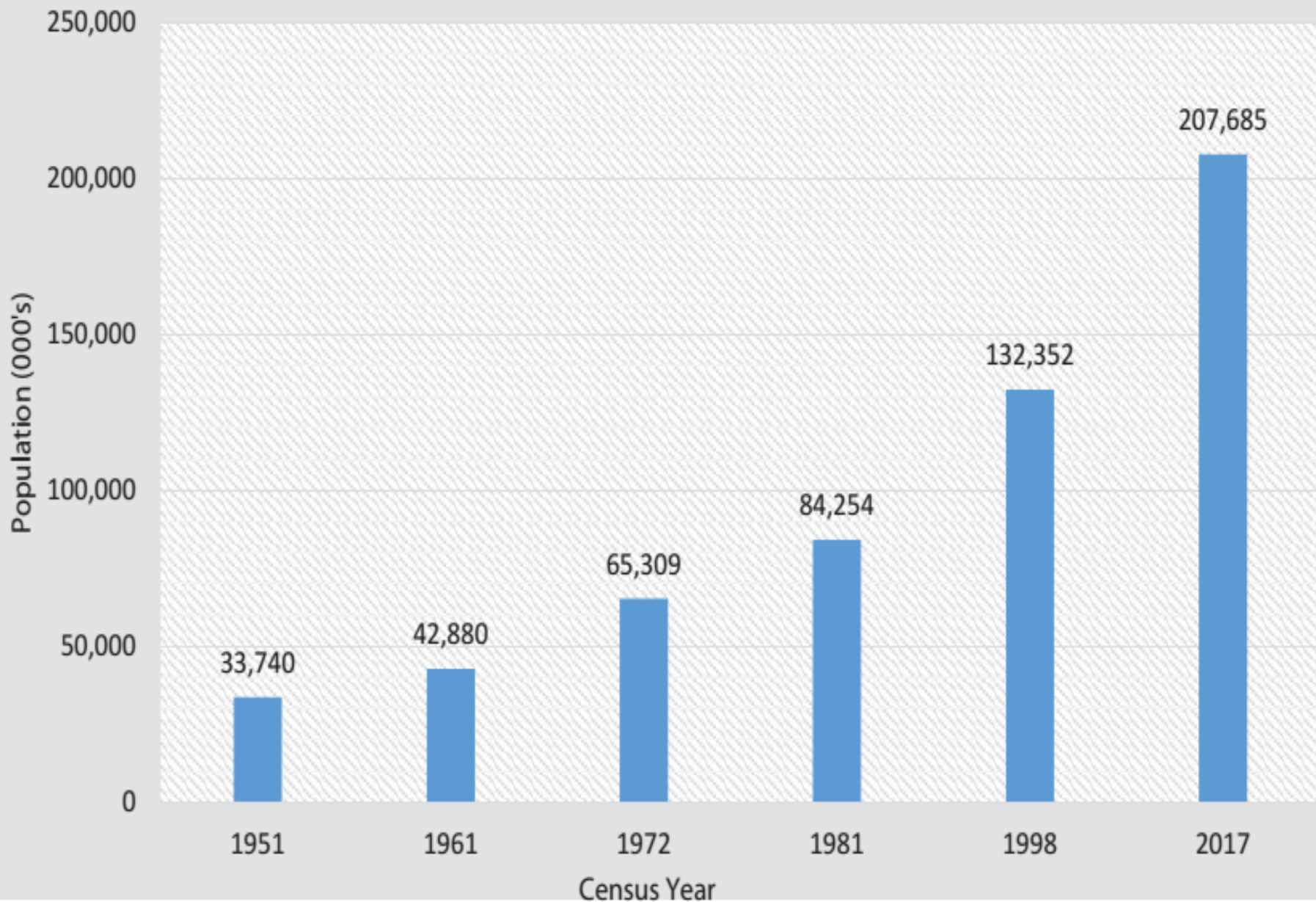



7 8 6 5 4



Housing Census 2017:

Total
Households

31.90

million

Average
Household Size

6.40

persons

Data Processing work Flow Census 2017

Scanning Capacity
15 Scanners can scan 1 million forms daily
form Scanned in Census 2017=50 million

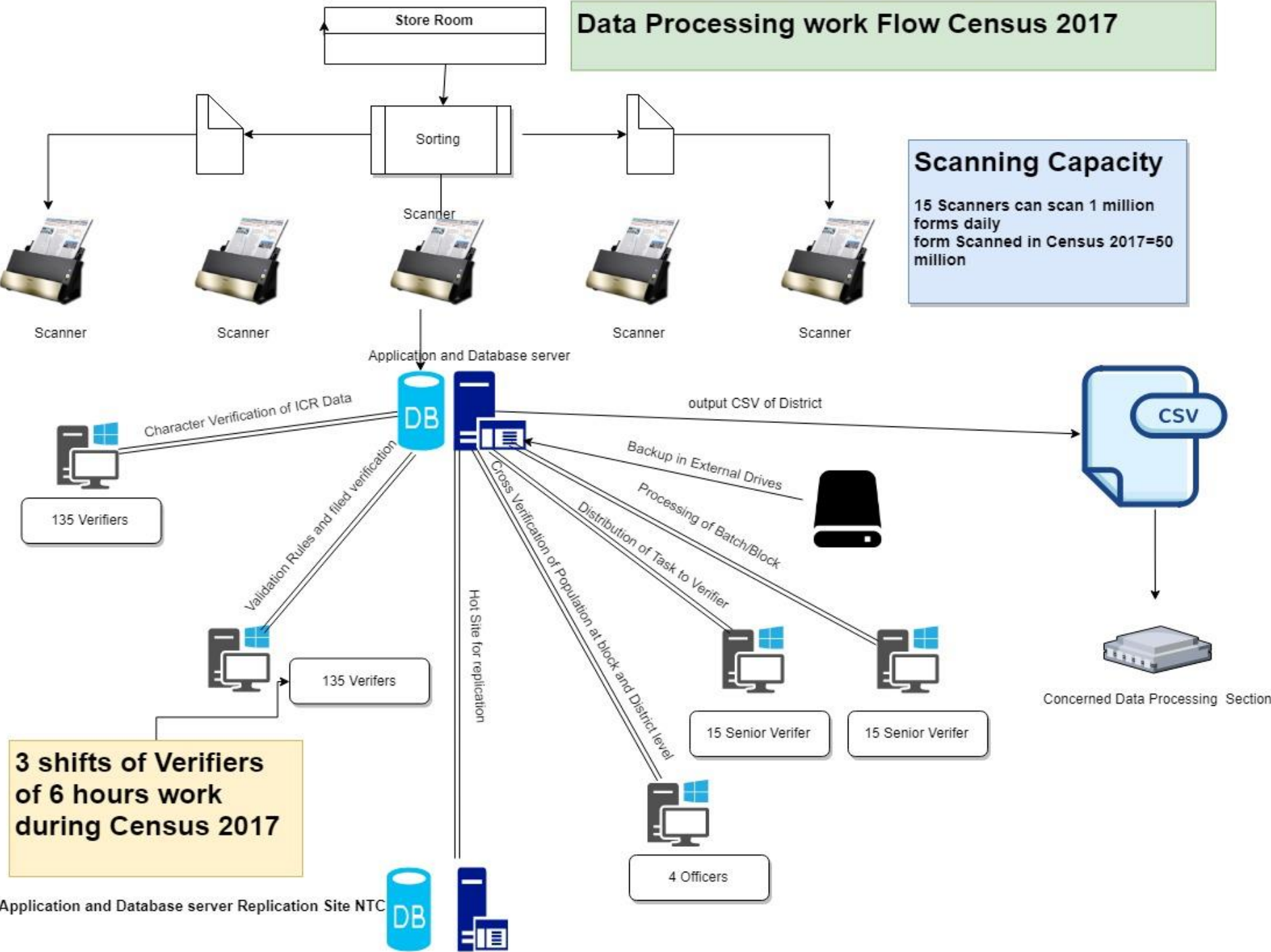

3 shifts of Verifiers of 6 hours work during Census 2017

Application and Database server Replication Site NTC

SCHEDULE OF SCANNING AND VERIFICATION PROCESS



Total Task	45 Million forms
Completion of Scanning	8.5 Months
Completion of data Verification	9 Months



Tabulation Plan Census-2017



BASIC

Table – 1	Area, population by sex, sex ratio all ages, population density, urban proportion, household size and annual growth rate, Pakistan
Table – 2	Urban localities by population size and their population by sex, annual growth rate and household size, Pakistan
Table – 3	Number of rural localities by population size and their population by sex, Pakistan
Table – 4	Population by single year age, sex and rural/urban, Pakistan
Table – 5	Population by selected age group, sex and rural/urban, Pakistan
Table – 6	Population (15 years and above) by age group, sex, marital status and rural/urban, Pakistan
Table – 7	Population (15 years and above) by relationship to the head of household, sex, marital status and rural/urban, Pakistan
Table – 8	Population by sex, age group, relationship to the head of household and rural/urban, Pakistan
Table – 9	Population by sex, religion and rural/urban, Pakistan
Table – 10	Population by nationality, age group, sex and rural/urban, Pakistan
Table – 11	Population by mother tongue, sex and rural/urban, Pakistan

Tabulation Plan Census-2017 (Cont.)



Literacy and Education

Table – 12	Population (10 years and above) by literacy, sex, age group and rural/urban, Pakistan
Table – 13	Population (10 years and above) by literacy, sex and rural/urban, Pakistan
Table – 14	Literate population (10 years and above) by level of educational attainment, sex, age group and rural/urban, Pakistan
Table – 15	Student population (5 years and above) by educational attainment, sex, age group and rural/urban, Pakistan

Economically Active Population

Table – 16	Population (10 years and above) by usual activity, sex, age group and rural/urban, Pakistan
------------	---

Disabled Population

Table – 17	Disabled Population by Sex, Age Group and Rural/ Urban, Pakistan
Table – 18	Disabled Population (05 Years and Above) by Sex, Age Group, Educational Attainment and Rural/Urban, Pakistan
Table – 19	Disabled Population (10 Years and Above) by Sex, Age Group, Economic Activity and Rural/Urban, Pakistan



Miscellaneous

Table – 20	Number of persons living abroad by sex and rural/urban, Pakistan
Table – 21	Pakistani citizen (18 years and above) by holding computerized national identity card age group, sex, and rural/urban, Pakistan
Table – 22	Homeless population by age group, sex, marital status, religion, literacy, economic activity and rural/urban, Pakistan
Table – 23	Selected population statistics of rural localities, Pakistan
Table – 24	Selected housing characteristics of rural localities, Pakistan
Table – 25	Selected population statistics of urban localities, Pakistan
Table – 26	Selected housing characteristics of urban localities, Pakistan

Tabulation Plan Census-2017 (Cont.)



Housing Census

Table – 27	Type of housing units, population by sex and rural/urban, Pakistan
Table – 28	Household by number of persons and rural/urban, Pakistan
Table – 29	Housing units by household size, number of rooms and rural/urban, Pakistan
Table – 30	Housing units by number of rooms, tenure and rural/urban, Pakistan
Table – 31	Owned Housing units by sex of ownership and rural/urban, Pakistan
Table – 32	Owned housing units by period of construction, number of rooms and rural/urban, Pakistan
Table – 33	Housing units by tenure, material used in outer walls, roofs and rural/urban, Pakistan
Table – 34	Owned housing units by period of construction, material used in outer walls, roofs and rural/urban, Pakistan
Table – 35	Housing units by tenure status, source of drinking water, lighting, cooking fuel used and rural/urban

Tabulation Plan Census-2017 (Cont.)



Housing Census

Table – 36	Owned Housing Units By Period Of Construction, Source Of Drinking Water, Lighting, Cooking Fuel Used And Rural/Urban
Table – 37	Housing Units By Tenure Status, Housing facilities and Rural/Urban
Table – 38	Owned Housing Units by period of construction, Housing facilities and Rural/Urban
Table – 39	Owned housing units by period of construction, material used in outer walls, material used in roofs and Rural/Urban
Table – 40	Number of households by source of information and Rural/Urban

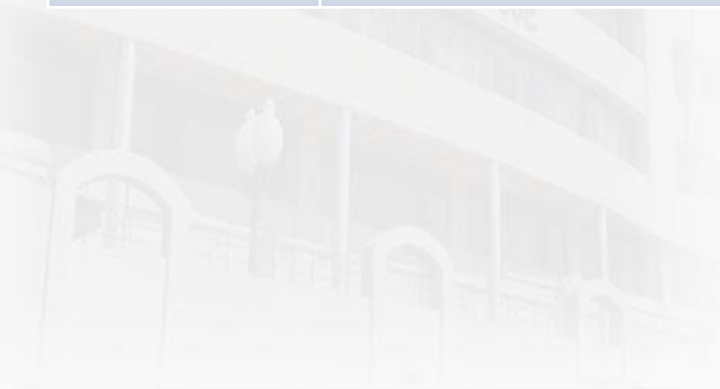



The following are main sources to produce the international migrants data in Pakistan:

- i) Population & Housing Census**
- ii) Labour Force Survey (LFS)**
- iii) Administrative Source:**
 - a. Ministry of Foreign Affairs
 - b. Ministry of Interior
- iv) International Source:**
 - a. United Nations High Commission for Refugees (UNHCR)
 - b. International Organization of Migration (IOM)

Coverage of international Migrant in Census-2017



- Two questions are covered in census questionnaire i.e.
 - Q.No.8 Nationality
 - Q.No.13 Persons living abroad for 6 or more months
- The information on these indicators have been compiled in Census Tabulation Plan – 2017.

Census Year	Non- Pakistani data in census (in Million)		
	Total	Male	Female
2017	1.4	0.72	0.68
1998*	1.5	0.78	0.75

* Afghan Refugees not included (6 million 1998)



Issues related to Q.No. 8

- **There is no separate publication on immigrants data.**
- **The Question has only two replies Pakistani Or Non-Pakistani.**
- **There is no follow-up question for Non-Pakistanis' about their Nationality.**
- **There are some follow-up questions about the country of origin and reason of Migration in long form (2A), which was postponed by the government of Pakistan due to some Administrative Issues.**



Issues related to Q.No. 13

- The collected information of emigrants was respondent base and did not match with the figures published by Administrative source.

Persons living abroad (in Million)	
Census	Administrative
5.1	10.4

- General Elections in the constituencies and resources distribution to the villages are on Population based, therefore respondents didn't report the family members living in abroad.
- Administrative source is just maintaining the figures of emigrants exiting the country and didn't have figures who have returned back to Pakistan.



- **Remittance play an important part in supporting Pakistan's economy.**
- **State Bank reported that remittance in year 2017-18 were estimated US\$ 20.6 billion.**
- **The collected data of Census-2017 the person living abroad is 2.5% of Pakistan's total population who are potential source of sending back money to Pakistan.**



There are 1.4 Million registered Afghan refugees living in Pakistan.

Among them around 0.45 Million living in Refugee camps/ villages

whereas rest is living in general population. (UNHCR)

Census – 2017

1.4 Million foreigners reported in Pakistan, excluding those living in refugee camps/ villages.

An approximately 1.8 million Afghan refugees are in Pakistan

Afghan Refugee As 31st of December, 2018 in Pakistan



Remaining Registered PoR cardholders in Pakistan



Source: UNHCR Pakistan

1.4 Million Afghan Refugees having proof of registration (PoR) cardholders and 68% living outside the refugees villages/camps.

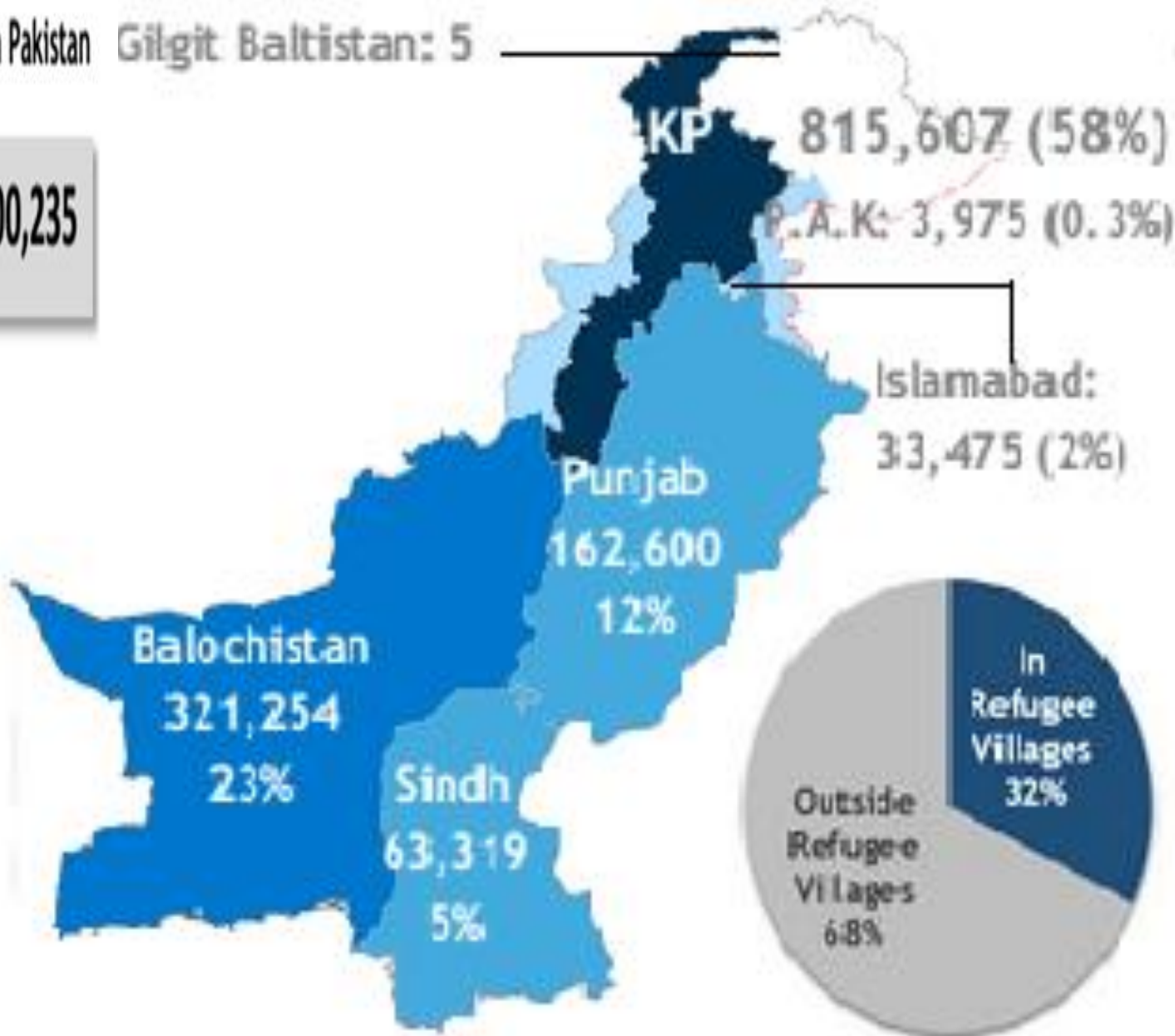

LABOUR FORCE SURVEY (LFS)



Objectives of the Survey	Objective is to collect comprehensive data on various dimensions of civilian labour force
Main Indicators	Unemployment rate, Occupational & Industrial structure of employment, Number of hours worked, Average wages, Sectoral employment (i.e. formal & informal), National / International Labour Migration
Coverage	All four provinces, Federal Capital, AJK& GB
Last Conducted	2017-18, Sample Size 43,472 households out of 31.9 million hh
Achievements	34 rounds of LFS have been conducted since 1963
Timeline	Field Operation 2017-18 Completed, while Publication in process



- No special publication on Migrants
- Postponed of sample Form-2A (census long questionnaire) in census-2017
- PLFS 2017-18 is respondent base household survey and collected data is not presentable
- Inflow of Refugees
- Inaccessibility of human trafficking data
- Data on Migration is dispersed among different Government agencies



STATISTICS HOUSE

Thank you for your attention!

